Brockhampton Primary School

Brockhampton
Worcestershire
WR6 5TD

Tel: 01885 483238

Fire Risk Assessment

Reviewed Date: 24th September 2025

Created by
MB Health and Safety Ltd
Unit 1 Hedley Avenue, Grays Essex RM20 4EL

Legal Requirement - Current legislation - Regulatory Reform (Fire Safety) Order 2005

In the UK it is a legal requirement for a fire risk assessment to be carried out in all office premises where people are working. This is covered under the Regulatory Reform (Fire Safety) Order 2005 in England and Wales. Under these regulations, the "responsible person" is legally obliged to ensure that the fire risk assessment is carried out and to deal with any problems that are highlighted during the assessment. The definition of the "**responsible person"** is typically the person who has primary responsibility for premises **The Regulatory Reform (Fire Safety) Order 2005 England and Wales sets out the Principals of a Fire Risk Assessment and the reasons for carrying out a fire risk assessment and sets out clear guidance of the (**Objective of a Risk Assessment) other key legislation- Health and Safety at Work Act and its Regulations

Enforcement.

The Health and Safety at Work etc Act 1974
Also referred to as HSWA, the HSW Act, the 1974 Act or HASAWA is the primary piece of legislation covering occupational health and safety in Great Britain. The Health and Safety Executive, with local authorities (and other enforcing authorities) are responsible for enforcing the Act and its current regulations. These regulations cover a wide range of subjects, including the Management of Health and Safety at Work Regulations 1999 (MHSWR) and the Regulatory Reform (Fire Safety) Order 2005 in England and Wales

Management of Health and Safety at Work Regulations 1999 (MHSWR) The MHSWR places duties on employers, employees, and contractors.

They require the employer to undertake an assessment of the risks to health and safety of their employees and others who may be affected by their work activity. Employers with 5 or more employees should record the significant findings of this risk assessment.

The following General Principles of Prevention should be applied. Many people refer to this listing and derivations from it as a hierarchy of risk control.

- To make appropriate arrangements for managing health & safety. Employers of 5 or more should record these arrangements
- Undertake any health surveillance as is necessary regarding the employees when it has been determined by the risk assessment
- To appoint competent people, preferably their own employees, to assist in the above measures.
- Establish procedures to be followed by any employee should situations arise which could present serious or imminent danger i.e. an evacuation procedure
- Provide relevant information on health & safety in an understandable form
- Ensure co-operation and co-ordination between employers and the self-employed sharing a workplace
- Ensure employees are given adequate health and safety training and are not given tasks beyond their competence or physical capabilities
- Provide temporary workers with the appropriate health & safety information to enable them to carry out the work safely

Employees also have duties under MHSWR to:

- Report any shortcomings in health & safety arrangements
- Report dangerous situations
- Use equipment in accordance with training and instruction
- Take reasonable care of their own health & safety and those of others who may be affected

All these General Principles of Prevention are applicable to the Fire Risk Assessment under the Regulatory Reform (Fire Safety) Order 2005 in England and Wales

Introduction

This fire risk assessment of the above property has been completed by John Addison MB Health & Safety. The aim of the assessment is to assist the client in meeting their duties under the following legislation:

• in England and Wales) Regulatory Reform (Fire Safety) Order 2005
• in Scotland) combination of the Fire (Scotland) Act 2005 (as amended) and the Fire Safety (Scotland)

Regulations 2006
• in Northern Ireland) Fire and Rescue Services (Northern Ireland) Order 2006, together with the Fire Safety Regulations (Northern Ireland) 2010

The purpose of this assessment is to provide an assessment of the risk to life from fire, this assessment does not address the risk to property of business continuity from fire.
Unless otherwise stated, this report is based on a review of documentation available and a physical inspection of the property by a competent Advisor. Included within this report is an assessment of any fire safety risks and associated issues arising from the property or its associated activities. It details any identified deviation from statutory legislation, approved codes of practice, guidance, or industry standard practice. It also includes recommended actions considered necessary in order to control fire safety risks to an acceptable level.

The process also includes an audit of the existing control measures, policies and procedures to ensure that they are being effectively implemented, in so far as this can be checked during the time on site.
This report reflects the situation relating to fire safety and associated issues found at the property at the time of the visit and are based upon the information made available to the Advisor. Wherever possible the Advisor will require physical evidence, such as documented records, to demonstrate that a control exists. If evidence is not available, the Advisor will raise an action to this effect. The accuracy of the report is therefore dependant on the quality of the information made available to the Advisor during the audit process.

Report Format

The property has been inspected and audited using set of standard criteria prepared in accordance with Government guidance documents on the relevant fire safety legislation. These are set out in the 'Audit Questions & Observations' section of the report. Against each item the observed condition is recorded and where this condition is thought to be unsatisfactory appropriate recommendations are made and are allocated a priority in accordance with the risk Time scales, given in the action plan.
Where a report section or individual item is shown as N/A this means that the issue is not relevant to the property and where appropriate for clarity this judgement has been provided with supporting comments.

Disclaimer/Limit of Recommendations

Any remedial actions recommended in this report should only be implemented with due respect to any relevant regulations or industry best practice including, but not limited to: Building Regulations; relevant British Standards; Planning Consent; Structural, Electrical and Mechanical safety standards; Traffic Management/Highways Guidance; Environmental Legislation etc.
Note that recommendations within this report set out by the Advisor, feels the need to be done but not how it is to be done.
Responsibility for safe, appropriate, and legal implementation of any remedial action recommendations rests with the client.

Review

A review should also be undertaken if any shortcomings are identified.
In any event an annual review should be carried out as recommended good practice.

Identify people at risk

A discussion with the Management Team to ascertain the types of people who visit these premises, such as disabled persons, (including mobility impairment and hearing or vision) contractors, in general people who are unfamiliar with the premises and all persons working in the building. The numbers and occasions when people could not understand English, (language difficulties)

Actions and time scales

All measures identified by the risk assessment that require action or special arrangements for persons at risk will be fully discussed with Brockhampton school Management to agree time scales to complete.

The time scales will be based on the severity 1-25

- Low Risk (**within 6-9 months)**
- Medium Risk (Further Controls required within a set time scale within **3 months maximum**)
- High Risk. (Action and further controls required within -**1 Month maximum**)

REGULATORY REFORM (FIRE SAFETY) ORDER 2005
FIRE RISK ASSESSMENT

Responsible person (e.g. employer or person having control of the premises:	Head Teacher; Darren Davies
Address of premises:	Brockhampton Primary School Brockhampton Worcestershire WR6 5TD
Person(s) consulted:	Janette Cooper Admin Assistant
Assessor:	John Addison (MB Health & Safety Ltd) AISFM Tier 1 TFRAR The Institute of Fire Safety Managers IFSM Associate
Date of fire risk assessment:	24th September 2025
Date of previous fire risk assessment:	25th November 2024
Suggested date for review[1]	September 2026, this assessment should be reviewed whenever there is significant change in layout or use, if there is a reason to believe it is no longer valid, an accident or incident occurs. A review must then be undertaken.

The purpose of this report is to provide an assessment of the risk to life from fire in the premises, and, where appropriate, to make recommendations to ensure compliance with fire safety legislation. The report does not address the risk to property or business continuity from fire.

(Review No 5)

[1] This fire risk assessment should be reviewed by a competent person by the date indicated above or at such earlier time as there is reason to suspect that it is no longer valid, or if there has been a significant change in the matters to which it relates, or if a fire occurs

The Assessment was undertaken in accordance with the general risk assessment principles set out in The Regulatory Reform (Fire Safety) Order 2005 in order to identify hazards that could contribute to injury of persons working in or resorting to the building.

There are five aspects that our Advisor has used their professional judgement to consider:

Identification of hazards
Assessment of those at risk
Evaluation of the risk
Methods of control
Further controls that are necessary

It is important that you study this fire risk assessment and understand its contents.
The fire risk assessment includes an Action Plan, which sets out the measures it is considered necessary for you to take to satisfy the requirements of the Fire Safety Order and to protect relevant persons (as defined in the Order) from fire. It is particularly important that you study the Action Plan**.**

If any recommendation in the Action Plan is unclear you should request further advice
The report does not address the risk to property or business continuity from fire.
More generally, this fire risk assessment forms only a foundation for management of fire safety in your premises and compliance with the Fire Safety Order. It is strongly recommended that you obtain a copy of the Fire Safety Order (http://www.legislation.gov.uk/uksi/2005/1541/contents/made) and relevant HM Government Guidance document(s) (https://www.gov.uk/workplace-fire-safety-your-responsibilities/fire-safety-advice-documents) applicable to your company.

Please note:
The fire risk assessor has no control over the premises or its ongoing management. The recommendations have been made to assist the responsible person in complying with the Regulatory Reform (Fire Safety) Order 2005, The Fire Safety (Scotland) Regulations 2006, The Fire & Rescue Services (NI) Order 2006 and The Fire Precautions (Workplace) Regulations (Northern Ireland Only) where the legislation is appropriate to the premises.

The fire risk assessor has no control over the building's staffing levels or the rectification of any remedial actions identified within the report.

The fire risk assessment will be a non-destructive and non-invasive survey. Fire risk assessment findings are based on visual observations only unless otherwise stated.

Where voids and cavities are inspected only a sample inspection will be conducted. A further condition survey or structural survey will need to be conducted where issues have been identified. This is not the responsibility of the fire risk assessor.

The fire risk assessor is not responsible for any subsequent changes to the premises, subsequent faults in equipment, or deterioration in the premises and testing requirements.

The purpose of the fire risk assessment is to provide an assessment of the risk to life from fire in the premises which has been assessed, and where appropriate, to make recommendations to ensure compliance with fire safety legislation. The report does not address the risk to property or business continuity from fire.

The ongoing use and operation of a premises is at the discretion of the responsible person. This is not the responsibility of the fire risk assessor.

The report represents only the best judgement of the fire risk assessor named in the report and is partly based on information provided by the responsible person or other persons indicated in the fire risk assessment summary. No liability whatsoever is accepted for the accuracy of information obtained from these persons.

The fire risk assessment is intended for the use of the responsible person indicated in the fire risk assessment and is not intended for third party use. The fire risk assessor will not accept any responsibility for matters arising through the use of the report by an unauthorised third party.

The fire risk assessment is not to be reproduced without approval from McCormack Benson Health & Safety Ltd.

Zoned floor plan

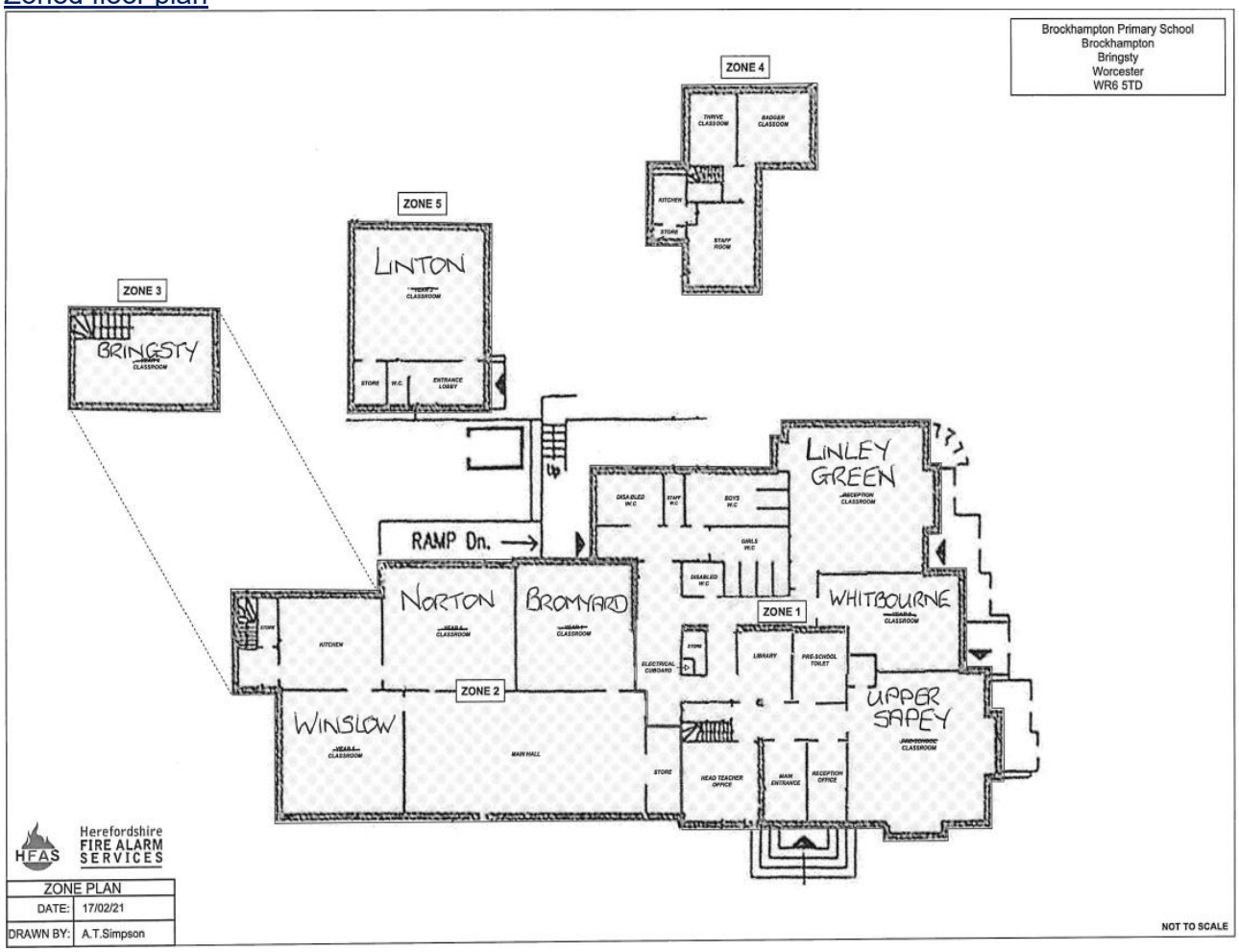

GENERAL INFORMATION

1. THE PREMISES

1.1 Number of floors: 2

1.2 Approximate floor area: 8,000
See the floor plans for exact measurements

1000 m2 per floor
8000 m2 gross

1.3 Brief details of construction:
The school opened in 1882 the building construction comprises of brick walls, concrete, timber, and pitched roofs, With some wooden outbuildings/classrooms.
Old brick building to which extensions have been made; in 1901 another section was added to the school in 1974. 1 x exterior portable cabin which has own fire escape. Small upper floor consisting of staff room and two small rooms used for teaching small groups above the library music room. The school also has 6 classrooms, main office and a school hall.

1.4 Use of premises:
Primary School/Education with spacious grounds which provides sporting activities and also include school community events and indoor sports. The school is a 2-story building.

2. THE OCCUPANTS

2.1 Approximate maximum number: 224

2.2 Approximate number of employees at any one time: 30

2.3 Maximum number of members of public at any one time: unknown due to parent drop off, and any functions held on site.

3. OCCUPANTS ESPECIALLY AT RISK FROM FIRE

3.1 Sleeping occupants: 0

3.2 Disabled occupants: All pupils are staff are able to evacuate the building, however there is a child with a hearing aid and any children with additional needs, there are procedures are in place.

3.3 Occupants in remote areas and lone workers: Linton Class 1 exterior portable cabin classroom detached from the building.

3.4 Young person's 194 (Pupils)

3.5 Others: Catering staff, Contractors, or visitors on site

Comments:
There are currently 2 PEEPs that are recorded, reviewed annually, and practiced during drills. None of these have mobility issues and have individual care plans in place.

Numbers of visitors is unknown based on the size of any event held on site, or parents picking up their children.
The school are also used as a Polling station numbers unknown, under the control of the local council.

4. FIRE LOSS EXPERIENCE

None known at the time of assessment

5. OTHER RELEVANT INFORMATION

This risk assessment covers the property as required by the Regulatory Reform Order (Fire Safety) 2005.
All information contained within this report was obtained by the assessor from a visual inspection and a representative of the client.

The premises are located on their own land. The premises benefits from added security interventions such as an intruder alarm system.
Access is restricted by way of controlled access at the main gate.

All visitors must report to reception and sign in. The reception area has a key code/ swipe access, deterring any one from having access into the school.

The premises has never been targeted for arson attacks or suffered from any other type of anti-social behaviour crimes such as vandalism.

6. RELEVANT FIRE SAFETY LEGISLATION

6.1 The following fire safety legislation applies to these premises:
The Regulatory Reform (Fire Safety) Order 2005

6.2 The above legislation is enforced by:
Fire Safety Enforcement Officers (EO) from the local Hereford & Worcester Fire and Rescue Service.
Hereford & Worcester Local Fire Safety Team
Local City Council – Environmental Health
HSE (Health & Safety Executive)

6.3 Other legislation that makes significant requirements for fire precautions in these premises (other than the Building Regulations 2010):
The Education (School Premises) Regulations 1999
Building Safety Act 2022
The Fire and Rescue Services Act 2004
Control of Substances Hazardous to Health - CoSHH 2002
Reporting Injuries and Dangerous Occurrences - RIDDOR 2013
Dangerous Substances and Explosive Atmospheres DSEAR 2002
Management of Health and Safety at Work MHSWR 1999
The Gas Appliances (Safety) Regulations 1992
Electricity at Work EAR 1989 Electricity at work.
PAT Testing, Periodical Inspections
Workplace (Health Safety and Welfare) 1992
The Health and Safety (Safety Signs and Safety Signals) Regulations 1996

6.4 Legislation to which 6.3 makes reference is enforced by:
Articles in Fire safety duties were used throughout the assessment as well as the
Department for children, schools, and families - Building Bulleting 100: Design for fire safety in schools
Regulatory Reform (Fire Safety) Order 2005, Guidance Note No. 1: Enforcement
The Responsible Person is reminded that material alterations involving means of escape, fire warning systems or structural fire precautions, require approval from the building control authority. If any material alterations are made to the building layout, then the fire risk assessment may be required to reviewed to reflect this fact.

7. ELECTRICAL SOURCES OF IGNITION

7.1	Reasonable measures taken to prevent fires of electrical origin?	Yes	☒	No	☐
7.2	More specifically:				
	Fixed installation periodically inspected and tested?	Yes	☒	No	☐
	Portable appliance testing carried out?	Yes	☒	No	☐
	Suitable policy regarding the use of personal electrical appliances?	Yes	☒	No	☐
	Suitable limitation of trailing leads and adapters?	Yes	☒	No	☐

Comments and hazards observed:
The fixed wiring electrical installation should be subject to regular testing and inspection in accordance with BS 7671 – This type of premises should be inspected every 5 years by a competent person – There was evidence the that Fixed Electrical installations completed 03/07/2024 by CF Roberts –

All portable appliances should be subject to regular testing and inspection by a competent person in accordance with the IET Code of Practice for in-service Inspection and Testing of Electrical Items, 5th Edition. There was evidence that PAT was completed August 2025

Policy regarding the use of personal electrical appliances, not allowed, unless agreed and PAT tested.

General housekeeping with regards to trailing cables was seen to be good for the premises.

8. SMOKING

8.1	Reasonable measures taken to prevent fires as a result of smoking?		Yes	☒	No	☐
8.2	More specifically:					
	Smoking prohibited in the building?		Yes	☒	No	☐
	Smoking prohibited in appropriate areas?	N/A ☐	Yes	☒	No	☐
	Suitable arrangements for those who wish to smoke?		Yes	☒	No	☐
	This policy appeared to be observed at time of inspection?		Yes	☒	No	☐

Comments and hazards observed:
No evidence of illicit smoking was found in the premises at the time of this assessment.

Smoking is only permitted off site as per Smoke-free (Premises and Enforcement) Regulations 2006.

9. ARSON

9.1	Does basic security against arson by outsiders appear reasonable?[2]	Yes	☒	No	☐
9.2	Is there an absence of unnecessary fire load in close proximity to the premises or available for ignition by outsiders?	Yes	☒	No	☐

Comments and hazards observed:
A door access control system is in operation at the school

Waste material is kept in suitable containers prior to removal from the premises. Where bins, particularly wheeled bins, are used outside, they are kept in a wooden locked compound, next to the access to the oil container for the heating. This area was seen to be kept tidy and no build-up of combustible materials is stored in this area.

FSRA Educational premises 1.1 Arson Fire statistics from the Department for Communities and Local Government show that between 2000 and 2004 there were an average of 1,800 fires each year in educational establishments attended by the fire and rescue service in England and Wales. Of these the majority (1,350 fires per year) were in schools. Fires started deliberately accounted for approximately 60% of all causes of fire in schools, i.e. about 16 fires caused by arson each week.

10. PORTABLE HEATERS AND HEATING INSTALLATIONS

10.1	Is the use of portable heaters avoided as far as practicable?			Yes	☒	No	☐
10.2	If portable heaters are used:						
	Is the use of the more hazardous type (e.g. radiant bar fires or lpg appliances) avoided?	N/A	☐	Yes	☒	No	☐
	Are suitable measures taken to minimise the hazard of ignition of combustible materials?	N/A	☐	Yes	☒	No	☐
10.3	Are fixed heating installations subject to regular maintenance?	N/A	☐	Yes	☒	No	☐

Comments and hazards observed:

The heating system is oil powered; Oil installation safety check /service contracted to Lord Combustion Services Ltd Annual safety inspection 09/2025 No documentation available at the time of assessment, awaiting service document from service provider **Action:** Once received confirmation to be forwarded to MBHS for review and documentation kept readily ready for inspection.

Recommended works for boiler doors to be replaced had been completed – 18/03/2024

Portable heaters that are used will be PAT tested. Where portable heaters are used, they must only ever be plugged directly into the mains supply and never via extension leads, trailing leads or multi-gang plugs

Emergency Oil isolation is located in the service cupboard.

[2] Reasonable only in the context of this fire risk assessment. If specific advice on security (including security against arson) is required, the advice of a security specialist should be obtained.

11. COOKING

11.1	Are reasonable measures taken to prevent fires as a result of cooking?	N/A	☐	Yes	☒	No	☐
11.2	More specifically:						
	Filters changed and ductwork cleaned regularly?	N/A	☒	Yes	☐	No	☐
	Suitable extinguishing appliances available?			Yes	☒	No	☐

Comments and hazards observed:
Staffroom has basic domestic-style kitchen equipment which contains a fridge, a toaster, coffee coffee-making facilities

A domestic cooker is used for cookery classes. An isolation switch is installed and accessible. No immediate hazards noted.

Fire extinguishers & Fire Blanket located in close proximity.

12. LIGHTNING

12.1	Does the building have a lightning protection system?		Yes	☐	No ☒

Comments and deficiencies observed:
No lightning protection system. Consideration for providing lightning protection has been discussed with the National Trust and has been deemed low risk at this time due to the high trees in proximity.

13. HOUSEKEEPING

13.1	Is the standard of housekeeping adequate?		Yes	☒	No	☐
13.2	More specifically:					
	Combustible materials appear to be separated from ignition sources?		Yes	☒	No	☐
	Avoidance of unnecessary accumulation of combustible materials or waste?		Yes	☒	No	☐
	Appropriate storage of hazardous materials?	N/A ☐	Yes	☒	No	☐
	Avoidance of inappropriate storage of combustible materials?		Yes	☒	No	☐

Comments and hazards observed:
Housekeeping generally was of a good standard and exit routes are kept clear so quick access can be achieved**.**

where there are sources of ignition (Near electrical cupboards) these were seen to be well managed with combustibles kept separate from sources of ignition

A considerable amount of paperwork/fabric (inspiration boards) can be displayed throughout the building in corridors, rooms etc. There appeared to be no obvious risk at the time of the assessment, however, the school must monitor this to minimise the hazard of ignition of combustible materials.

Combustible materials are not just those generally regarded as highly combustible, such as polystyrene, but all materials that will readily catch fire. However, by carefully considering the type of material, the quantities kept and the storage arrangements, the risks can be significantly reduced

All waste materials are regularly cleared from common areas of the property (internally and externally).

14. HAZARDS INTRODUCED BY OUTSIDE CONTRACTORS AND BUILDING WORKS

14.1	Are fire safety conditions imposed on outside contractors?		Yes	☒	No	☐
14.2	Is there satisfactory control over works carried out in the building by outside contractors (including “hot work” permits)?		Yes	☒	No	☐
14.3	If there are in-house maintenance personnel, are suitable precautions taken during “hot work,” including use of hot work permits?	N/A ☒	Yes	☐	No	☐

Comments:
As the school have become part of Black Pear Trust, a contractor management plan is in place to ensure safe working conditions are adhered too.
The school comes under the umbrella of Black Pear Trust who work with PR Associates, regarding the use of approved contractors.

All outside contractors must complete all required documents and provide all necessary hot work permits. (RAMS)

There is evidence of a contractor safety induction being acknowledged and signed by contractors when they visit site.

Additionally, the responsible person should arrange to conduct a post-work inspection of the work area to ensure all works have been completed satisfactorily and safely, with no residual hazards present that could compromise the fire safety of the premises.

Guidance: If contactors are on site, then they are required to be managed by law, HSAWA section 3. General duties of employers and self-employed to persons other than their employees. This also applies to contractors to the school. If in doubt of a safety issue, then stop the work until satisfactorily resolved.
Hot work can only be signed off as complete until 1 hour after the work is completed. A further inspection is required and signed to say this has been carried out.

15. DANGEROUS SUBSTANCES

15.1 If dangerous substances are, or could be, used, has a risk assessment been carried out, as required by the Dangerous Substances and Explosive Atmospheres Regulations 2002?

N/A ☐ Yes ☒ No ☐

Comments: This fuel is KEROSENE classified as a Category 3 under CLP regulations - flammable liquids flashpoint ≥23°C and ≤60°C; and combustible liquids with a flashpoint above 60°Cs stored in an external storage underground reservoir away from the school building.
Isolation switch located in the boiler room (Within the school building), **ideally this should be in a better place (More accessible) to isolate in an emergency.**
Oils is stored away from the building in an underground tank.
The school have provided the following.

- Type of oil - Kerosene
- Amount held tank capacity is roughly 1800 litres
- The material data sheet to assess the flammability category 3 under CLP regulations.
- Flammable liquid signage and no smoking signs is placed in this area (on the gate).
- The school are ensuring the bins are kept away from the inlet, as there is no other place to store these.

Oil installation safety check /service contracted to Lords Combustion Services Ltd Annual safety inspection 09/2025 – No documentation available at the time of assessment – refer to section 10 for guidance on heating

16. OTHER SIGNIFICANT FIRE HAZARDS THAT WARRANT CONSIDERATION INCLUDING PROCESS HAZARDS THAT IMPACT ON GENERAL FIRE PRECAUTIONS

16.1 Hazards: There are small campfires that are had in the adjacent forest school, a minimum of 6 litre water fire extinguisher must be present at all times when having these fires, this is in the vicinity of the wooden portacabin classroom, this does now have a linked smoke detector placed.

E-Bikes: it was confirmed by Janette Cooper that no electric bikes or electric scooters are permitted on the premises at the time of the assessment.

Comments and deficiencies observed:
Prior to starting Forest School fire activity, the school are aware to review and cut back the many branches that are hanging over the area and remove all the dry tinder that is around the campfire, to avoid a risk of Fire spread and have sufficient water or sand to extinguish the fire.

The Forest school leader is aware of possible dangers and pupils are advised how to behave around the fire area.

17. MEANS OF ESCAPE FROM FIRE

17.1	It is considered that the building is provided with reasonable means of escape in case of fire.	Yes	☒	No	☐
17.2	More specifically:				
	Adequate design of escape routes?	Yes	☒	No	☐
	Adequate provision of exits?	Yes	☒	No	☐
	Exits easily and immediately openable where necessary?	Yes	☒	No	☐
	Fire exits open in direction of escape where necessary?	Yes	☒	No	☐
	Avoidance of sliding or revolving doors as fire exits where necessary?	Yes	☒	No	☐
	Satisfactory means for securing exits?	Yes	☒	No	☐
	Reasonable distances of travel:				
	➢ Where there is a single direction of travel?	Yes	☒	No	☐
	➢ Where there are alternative means of escape?	Yes	☒	No	☐
	Suitable protection of escape routes?	Yes	☒	No	☐
	Suitable fire precautions for all inner rooms?	Yes	☒	No	☐
	Escape routes unobstructed?	Yes	☒	No	☐
17.3	It is considered that the building is provided with reasonable arrangements for means of escape for disabled people.	Yes	☒	No	☐

Comments and deficiencies observed:
HM guidance for Educational Premises states It is essential that the means of escape and other fire precautions are adequate to ensure that everyone can make their escape to a place of total safety before the fire and its effects can trap them in the building and article 14.1 of the regulatory reform (Fire Safety) order 2005 - Where necessary in order to safeguard the safety of relevant persons, the responsible person must ensure that routes to emergency exits from premises and the exits themselves are kept clear at all time

Escape signage provides clear, unambiguous information to enable people to safely leave the building in an emergency.

The wall construction in both stairwells (Leading the first-floor classroom, staff room and other 2 small break out rooms), looks to be of wood panel construction and have been coated in a fire-retardant paint, which achieves Class 0 on areas that have been coated.

All floorings and stairways are in good visual condition.The distances of travel are adequate and consistent with the guidance detailed in the HM Government Guide 'Fire Risk Assessment – educational premises Travel distances and cannot practicably be reduced

The external escape routes are now signposted, and the bolted exits have been installed with turn locks for use during day-to-day operation.

Evacuation routes were clear during this assessment. In the event of a disabled person requiring access to the premises (i.e. a pupil, an employee, a visitor, or a contractor) a Personal Emergency Evacuation Plan (PEEP) should be written and implemented by the Responsible Person?

Standard Advice:
A place of safety is a place beyond the building in which a person is no longer in danger from fire. The designated place of safety must not be a dead-end situation from which people are unable to move further away from the building.

Gangways and escape routes must never be obstructed. Obstructions such as unwanted furniture, ,coat racks, stocks of stationery, art work, cleaning equipment, newly delivered
goods, or goods awaiting collection all reduce the available width of escape routes and make it more difficult to evacuate people sufficiently quickly in the event of fire. Sources of heat or electrical equipment such as portable heaters, automatic vending machines, photocopiers etc. must never be sited on escape routes.

Changes of level, electrical extension leads, unstuck flooring tiles, and small items - such as empty drink cans or contractors' tools left on the floor are all capable of causing people to trip. Changes of level should be highlighted (e.g., by use of warning tape) and sufficiently illuminated. Wet floors and loose mats or runners constitute slipping hazards.

Loose handrails raised or loose floor tiles, and damaged nosing's on steps may all cause people to trip whilst escaping from fire; on a staircase this could have disastrous consequences.

Final exit doors must always remain unlocked whenever the premises are in use. If, for reasons of security, final exit doors have to be locked shut when the premises are not in use, they may be secured by means that do not require the use of a key in order to release the door.

18. MEASURES TO LIMIT FIRE SPREAD AND DEVELOPMENT

18.1 It is considered that there is:

Compartmentation of a reasonable standard[3]			Yes	☒	No	☐
Reasonable limitation of linings that might promote fire spread			Yes	☒	No	☐
18.2 As far as can reasonably be ascertained, fire dampers are provided as necessary to protect critical means of escape against passage of fire, smoke, and combustion products in the early stages of the fire?[4] [5]	N/A	☒	Yes	☐	No	☐

Comments and deficiencies observed: New fire doors are in place, with self-closing devices with specified integrity levels are: FD30 – 30 minutes certificate of installation is logged.

Unable to ascertain if the ceiling voids are fire-stopped above the suspended ceilings, as per previous fire risk assessment, consideration should be made to having smoke detection heads above the suspended ceiling.

Unable to ascertain if the fire door frames are adequately sealed to the walls to offer minimum 30 mins fire protection.

Recommendation from the fire door installer - all the doors should be numbered, and they recommend a termly inspection. The finding of these checks is to be recorded, and defects actioned or raised to the responsible person. Confirmed by Janette that these are carried out.

It was not possible to determine the overall level of compartmentation within the premises. Potential breaches were noted within the boiler room, particularly where cables and trunking penetrate the compartment wall **Action:** identified or suspected breaches in compartmentation must be appropriately fire-stopped using materials and methods suitable for the fire resistance rating of the compartment. It is recommended that a full review of the compartmentation is carried out by a competent Passive Fire Protection Contractor to identify and rectify any further areas where fire separation may be compromised.

19. EMERGENCY ESCAPE LIGHTING

19.1	Reasonable standard of emergency escape lighting system provided?[5]	Yes	☒	No	☐

Comments and deficiencies observed:
Service test Emergency Lighting Inspection 02/2025

Additional battery-operated lighting has been installed within the nursery outdoor sheltered play areas as an interim measure for their being no external emergency lighting, however these were not working at the time of assessment **Action:** Where natural lighting is reduced and additional lighting has been identified as required, regular maintenance and upkeep should be included in the weekly/ monthly checks to ensure that they are working

Escape routes and exits which require illumination in an emergency were not provided with suitable emergency lighting. Emergency lighting should be installed above all final exits internally and externally. This was evident in the exits leading from Whitborn and Reception Classrooms where there is currently none installed. **Action:** Additional emergency lighting should be installed above the final exits to ensure safe evacuation in the event of normal lighting failure.

Flick checks done on weekly basis and recorded in logbook by Janette Cooper

20. FIRE SAFETY SIGNS AND NOTICES

20.1	Reasonable standard of fire safety signs and notices?	Yes	☒	No	☐

Comments and deficiencies observed:
Please Note: The recently amended BS 5499-10: 2023 Guidance for the Selection and Use of Safety Signs and Fire Safety Notices now specifies that "all permanent safety signs and fire safety notices should be flame resistant when tested in accordance with BS ISO 17398:2004". All Everlux safety signs are fully compliant with the requirements of this British Standard and offer reassurance that they will not be at risk of going up in flames and spreading fire into the means of escape!" when signs require changing or if missing, safety signs and fire safety notices should be flame resistant when tested in accordance with the recently amended BS 5499-10: 2023 G".
Emergency route signage - running man – to be present on exit routes Photoluminescent Self-Adhesive Vinyl or Photoluminescent Rigid Plastic (Glow in the Dark) are recommended.

Good level of signage throughout the building, continue to ensure fire action notices are sited close to fire detection call points, ideally there should be illuminated running man signs above all final exit doors and exit routes throughout the building above doorways.

21. MEANS OF GIVING WARNING IN CASE OF FIRE

21.1	Reasonable manually operated electrical fire alarm system provided?[6]			Yes	☒	No	☐
21.2	Automatic fire detection provided?	Yes	☒ (throughout Building)	Yes (part of building only)	☐	No	☐
21.3	Extent of automatic fire detection generally appropriate for the occupancy and fire risk?	N/A	☐	Yes	☒	No	☐
21.4	Remote transmission of alarm signals?			Yes	☐	No	☒

Comments and deficiencies observed:
Automatic fire detection (AFDs) has been installed in the building, classrooms have AFDs, and corridors has a link of AFDs. A new L1Fire Detection and Alarm system has been installed completed.

Fire Panel serviced 02/2025, with panel & battery checks, load test, audible function walk test, relays checked. next service booked for 09/10/2025

Heat and smoke detection Last checked 02/2025. Booked in for 09/10/2025this is on a 6-monthly schedule service contract.

The external classroom is connected to the main fire alarm system and checked in line with the rest of the system and has an independent howler should it be needed.

Weekly panel and call points are checked and documented by Janette Cooper

22. MANUAL FIRE EXTINGUISHING APPLIANCES

22.1	Reasonable provision of portable fire extinguishers?	Yes	☒	No	☐
22.2	Hose reels provided?	Yes	☐	No	☒
22.3	Are all fire extinguishing appliances readily accessible?	Yes	☒	No	☐

Comments and deficiencies observed:
Fire extinguisher service completed 18/09/2025

These are placed on a dedicated stand or hung on a wall at a convenient height so that employees can easily lift them off

23. RELEVANT [7] AUTOMATIC FIRE EXTINGUISHING SYSTEMS

23.1 Type of system:
N/A

Comments: N/A

24 OTHER RELEVANT [7] FIXED SYSTEMS AND EQUIPMENT

24.1 Type of fixed system:
N/A

Comments: N/A

24.2	Suitable provision of fire-fighters switch(es) for high voltage luminous tube signs, etc.	N/A	☒	Yes	☐	No	☐

Comments:
N/A

[7] Relevant to life safety and this risk assessment (as opposed purely to property protection).

25. PROCEDURES AND ARRANGEMENTS

25.1 Fire safety is managed by:[8] Head Teacher; Darren Davies assisted by Janette Cooper

25.2 Competent person(s) appointed to assist in undertaking the preventive and protective measures (i.e. relevant general fire precautions)? Yes ☒ No ☐

Comments:
MBHS have been appointed to assist the Responsible Person to make recommendations for fire safety; MBHS assist Janette and the Mathew, to complete an inspection. The findings of the inspection are reported to the Responsible Person who ensures that the applicable intervention is put into place and/or actioned.

25.3 Is there a suitable record of the fire safety arrangements? N/A ☐ Yes ☒ No ☐

Comments:
Fire logbook in use and managed by Janette, documents seen at the time of the fire risk assessment.

The planned preventative maintenance certificates are held with Janette Cooper who has supplied all servicing information; Gas safe school, Electrical installations, Emergency Lighting- Fire Alarm system, Fire door installation documentation

25.4 Appropriate fire procedures in place? Yes ☒ No ☐

More specifically:

Are procedures in the event of fire appropriate and properly documented?	N/A	☐	Yes	☒	No	☐
Are there suitable arrangements for summoning the fire and rescue services?			Yes	☒	No	☐
Are there suitable arrangements to meet the fire and rescue service on arrival and provide relevant information, including that relating to hazards to fire-fighters?	N/A	☐	Yes	☒	No	☐
Are there suitable arrangements for ensuring that the premises have been evacuated?	N/A	☐	Yes	☒	No	☐
Is there a suitable fire assembly point(s)?	N/A	☐	Yes	☒	No	☐
Are there adequate procedures for evacuation of any disabled people who are likely to be present?	N/A	☐	Yes	☒	No	☐

Comments:
Arrangements and organisational measures are of a good standard throughout; information is well distributed throughout the building and all staff are aware of procedures and their duties in the event of an evacuation.

Personal Emergency Evacuation Plan (PEEP) plans are put in place where necessary for the appropriate assistance provided to an individual person to evacuate the building.
A pupil who requires a PEEP, the Parent/guardian should be involved in its formulation and consent to the arrangements put in place

Assembly point is the field across the road, although not ideal to cross the road for an assembly point, however this was discussed with Janette, **Procedures:** two members of staff either end of the road stopping traffic, wearing high viz. Head teacher, or deputy goes straight to the field,

reception staff take all registers to assist with a safe and timely evacuation. To enhance controls the school could purchase 2 flashing beacons and place each end of the front playground.

Consideration: The school could also consider Flashing amber beacons, these warn vehicle to approach with caution. example pictures below

It has been discussed the school could speak with the local authority regarding a zebra crossing in front of the school, an area of road painted with broad white stripes, where vehicles must stop if pedestrians wish to cross.

25.5	Persons nominated and trained to use fire extinguishing appliances?	N/A	☐	Yes	☒	No	☐

Comments:
Fire marshals have received training. 5 nominated fire marshals completed 10/11/2023 -next review date 09/11/2026

Fire Awareness training is to be completed for all staff via National College, in line with the Black Pear trust **Action:** Fire awareness training is to be completed by all staff annually with the use of the National College online platform

Guidance: All employees should be given relevant fire safety training.

Records should be kept as evidence of what training as been provided.

The Employees must be provided with suitable fire safety training:

- At the time when they are first employed
- On being exposed to new or increased risks because of being transferred or change of responsibility
- Introduction of new work equipment
- Introduction to new technology

You must ensure the training provided:

- Includes suitable and sufficient instruction and training on the appropriate precautions and actions to be taken in order to safeguard themselves and others
- The training should be repeated on a regular basis

The training should be provided in a manner appropriate to the risk identified by the fire risk assessment

RRFSO 2005 Ref Article 21 Training for employees

25.6	Persons nominated and trained to assist with evacuation, including evacuation of disabled people?	N/A	☐	Yes	☒	No	☐

Comments:
PEEPs in place all relevant staff are aware of the requirements, confirmed by Janette.

25.7	Appropriate liaison with fire and rescue service (e.g. by fire and rescue service crews visiting for familiarisation visits)?	N/A	☐	Yes	☒	No	☐

Comments:
9th October 2017 and 5th July 2023 Recommendations are being completed – confirmed by Janette Cooper

Fire Safety Matters under Article 14 – escape routes and exits
Fire Safety Matters under Article 14 – emergency lighting for exits and escape routes
Fire Safety Matters under Article 21 – Training for employees

Please refer to HWFRS report July 2023 for guidance and actions

25.8	Routine in-house inspections of fire precautions (e.g. in the course of health and safety inspections)?	N/A	☐	Yes	☒	No	☐

Comments
Fire logbook book is used to ensure all checks are kept together.

[8] This is not intended to represent a legal interpretation of responsibility, but merely reflects the managerial arrangement in place at the time of this risk assessment.

26. TRAINING AND DRILLS

26.1	Are all staff given adequate fire safety instruction and training on induction?	Yes	☐	No	☒

Comments:
Fire safety awareness – Please refer to section 25.5

26.2	Are all staff given adequate periodic "refresher training" at suitable intervals?	Yes	☐	No	☒

Comments
Fire safety awareness – Please refer to section 25.5

26.3 Does all staff training provide information, instruction, or training on the following?

Fire risks in the premises?	Yes	☒	No	☐
The fire safety measures in the building?	Yes	☒	No	☐
Action in the event of fire?	Yes	☒	No	☐
Action on hearing the fire alarm signal?	Yes	☒	No	☐
Method of operation of manual call points?	Yes	☒	No	☐
Location and use of fire extinguishers	Yes	☒	No	☐
Means for summoning the fire and rescue service?	Yes	☒	No	☐
Identity of persons nominated to assist with evacuation?	Yes	☒	No	☐
Identity of persons nominated to use fire extinguishing appliances?	Yes	☒	No	☐

Comments:

Pictures, names, and responsibilities continued recommendation this is displayed in the reception.

26.4 Are staff with special responsibilities (e.g. fire wardens) given additional training? N/A ☐ Yes ☒ No ☐

Comments:
Janette confirmed there are 5 No. fire marshals that are trained completed 10/11/2023 -next review date 09/11/2026

26.5 Are fire drills carried out at appropriate intervals? Yes ☒ No ☐

Comments:
Last drill 13/12/2024 evacuation time 2 minutes 42 secs and time taken to roll call completion 5 minutes and 42 seconds. Completed every term, completed at lunchtime without staff knowledge.

The regular fire drill is overdue. **Action:** Arrange and carry out the overdue fire drill as soon as possible to ensure staff are familiar with evacuation procedures and to maintain compliance with fire safety regulations. Record the drill in the fire logbook and review the outcome to identify any areas for improvement.

26.6 When the employees of another employer work in the premises:

Is their employer given appropriate information (e.g. on fire risks and general fire precautions)? N/A ☐ Yes ☒ No ☐

Is it ensured that the employees are provided with adequate instructions and information? N/A ☐ Yes ☒ No ☐

Comments:
Contractor site safety information is given, signed and documented by the school.

As discussed in section 14 – this is also a legal requirement under The Regulatory Reform (Fire Safety) Order 2005

Provision of information to employers and the self-employed from outside undertakings Art 20. —

(1) The responsible person must ensure that the employer of any employees from an outside undertaking who are working in or on the premises is provided with comprehensible and relevant information on—

(a) the risks to those employees; and
(b) the preventive and protective measures taken by the responsible person.

(2) The responsible person must ensure that any person working in his undertaking who is not his employee is provided with appropriate instructions and comprehensible and relevant information regarding any risks to that person.

27. TESTING AND MAINTENANCE

27.1 Adequate maintenance of premises? Yes ☒ No ☐

Comments:
There is adequate evidence that a planned preventative maintenance regime is in place with information supplied by Janette Cooper.

27.2 Weekly testing and periodic servicing of fire detection and alarm system? Yes ☒ No ☐

Comments and deficiencies observed: No evidence seen
Undertaken and recorded weekly by Janette in Fire folder
Fire Panel serviced 02/2025, with panel & battery checks, load test, audible function walk test, relays checked. next service booked for 09/10/2025
Heat and smoke detection Last checked 02/2025 next service booked for 09/10/2025

27.3	Monthly and annual testing routines for emergency escape lighting?			Yes	☒	No	☐

Comments and deficiencies observed:
Annual Service test Emergency Lighting Inspection 02/2025
Inhouse tests completed by Janette Cooper and recorded.

27.4	Annual maintenance of fire extinguishing appliances?			Yes	☒	No	☐

Comments and deficiencies
Fire extinguisher service completed 18/09/2025

27.5	Periodic inspection of external escape staircases and gangways?	N/A	☐	Yes	☒	No	☐

Comments and deficiencies observed:
There are no external escape staircases, however, All exits and gangways were kept clear, it is recommended a member of the senior leadership team and one nominated member of staff per month complete a health and safety and fire check walk round and document the check.

27.6	Six-monthly inspection and annual testing of rising mains?	N/A	☒	Yes	☐	No	☐

Comments and deficiencies observed: N/A

27.7	Weekly and monthly testing, six monthly inspection and annual testing of fire-fighting lifts?	N/A	☒	Yes	☐	No	☐

Comments and deficiencies observed: N/A

27.8	Weekly testing and periodic inspection of sprinkler installations?	N/A	☒	Yes	☐	No	☐

Comments: N/A

27.9	Routine checks of final exit doors and/or security fastenings?			Yes	☒	No	☐

Comments:
Routine checks on final exit door is added to the monthly checks completed by the Handyman under the doors section of inspection, all staff are aware of reporting defects if found.

27.10	Annual inspection and test of lightning protection system?	N/A	☒	Yes	☐	No	☐

Comments: N/A

27.11	Other relevant inspections or tests?			Yes	☐	No	☒

Comments: N/A

[3] Based on visual inspection of readily accessible areas, with a degree of sampling where appropriate.
[4] A full investigation of the design of HVAC systems is outside the scope of this fire risk assessment.
[5] Based on visual inspection, but no test of illuminance levels or verification of full compliance with relevant British Standards carried out
[6] Based on visual inspection, but no audibility tests or verification of full compliance with relevant British Standard carried out
[7] Relevant to life safety and this risk assessment (as opposed purely to property protection).

28. RECORDS

28.1 Appropriate records of:

Fire drills?	N/A	☐	Yes	☒	No	☐
Fire training?			Yes	☐	No	☒
Fire alarm tests?	N/A	☐	Yes	☐	No	☒
Emergency escape lighting tests?	N/A	☐	Yes	☒	No	☐
Maintenance and testing of other fire protection systems?	N/A	☐	Yes	☐	No	☒

Comments:
Information regarding drills, training, testing and maintenance was not readily available at the time of assessment and is reflected as such though out this document.

Record Keeping and documentation. it is recommended all maintenance certificates are placed in a maintenance log and fire log book. This file should be maintained and be easily accessible for any inspecting officer, this should include all up to date servicing records plus copies of all training

FIRE RISK ASSESSMENT

The following simple risk level estimator is based on a more general health and safety risk level estimator of the type contained in BS 8800:

Potential consequences of fire ⇨ **Likelihood of fire ⇩**	**Slight harm**	**Moderate harm**	**Extreme harm**
Low	Trivial risk	Tolerable risk	Moderate risk
Medium	Tolerable risk	Moderate risk	Substantial risk
High	Moderate risk	Substantial risk	Intolerable risk

Taking into account the fire prevention measures observed at the time of this risk assessment, it is considered that the hazard from fire (likelihood of fire) at these premises is:

Low ☐ **Medium** ☒ **High** ☐

In this context, a definition of the above terms is as follows:

Low:	Unusually low likelihood of fire as a result of negligible potential sources of ignition.
Medium:	Normal fire hazards (e.g. potential ignition sources) for this type of occupancy, with fire hazards generally subject to appropriate controls (other than minor shortcomings).
High:	Lack of adequate controls applied to one or more significant fire hazards, such as to result in significant increase in likelihood of fire.

Taking into account the nature of the building and the occupants, as well as the fire protection and procedural arrangements observed at the time of this fire risk assessment, it is considered that the consequences for life safety in the event of fire would be:

Slight harm ☐ **Moderate harm** ☒ **Extreme harm** ☐

In this context, a definition of the above terms is as follows:

Slight harm:	Outbreak of fire unlikely to result in serious injury or death of any occupant (other than an occupant sleeping in a room in which a fire occurs).
Moderate harm:	Outbreak of fire could foreseeably result in injury (including serious injury) of one or more occupants, but it is unlikely to involve multiple fatalities.
Extreme harm:	Significant potential for serious injury or death of one or more occupants.

Accordingly, it is considered that the risk to life from fire at these premises is:

Trivial ☐ **Tolerable** ☐ **Moderate** ☒ **Substantial** ☐ **Intolerable** ☐

Comments: This assessment should be read in its entirety and not just the recommendations or significant findings on the final pages.

This fire risk assessment is to be cascaded down to all staff involved in the management process.

This risk assessment is intended to be a working document that can be used to guide future action Aimed at improving compliance and maintaining fire safety standards. Following this risk assessment, Measures must be taken to implement effective, preventative and protective control measures to Reduce the risks identified, as well as maintaining ongoing 'general' fire precautions.

A suitable risk-based control plan should involve effort and urgency that is proportional to risk. The following risk-based control plan is based on one advocated by BS 8800 for general health and safety risks:

Risk level	Action and timescale
Trivial	No action is required, and no detailed records need be kept.
Tolerable	No major additional controls required. However, there might be a need for improvements that involve minor or limited cost.
Moderate	It is essential that efforts are made to reduce the risk. Risk reduction measures should be implemented within a defined time period. Where moderate risk is associated with consequences that constitute extreme harm, further assessment might be required to establish more precisely the likelihood of harm as a basis for determining the priority for improved control measures.
Substantial	Considerable resources might have to be allocated to reduce the risk. If the building is unoccupied, it should not be occupied until the risk has been reduced. If the building is occupied, urgent action should be taken.
Intolerable	Building (or relevant area) should not be occupied until the risk is reduced.

(Note that, although the purpose of this section is to place the fire risk in context, the above approach to fire risk assessment is subjective and for guidance only. All hazards and deficiencies identified in this report should be addressed by implementing all recommendations contained in the following action plan. The fire risk assessment should be reviewed regularly).

ACTION PLAN

It is considered that the following recommendations should be implemented in order to reduce fire risk to, or maintain it at, the following level:

Trivial ☐ **Tolerable** ☒

Definition of priorities (where applicable):

Low:	Consideration should be given as to whether risks can be lowered; where applicable to a trivial level within 6-9 months
Medium:	Additional controls can be implemented at relatively low cost (in terms of time, money, and effort) and should be implemented as soon as possible but within 3 months maximum.
High:	Risks unacceptable and require immediate remedial action to reduce risk to tolerable level, or activity needs to be suspended (timescale - 1 month maximum)

Actions arising from assessment	Priority (where applicable)	Action by whom	Date action taken
Section 25.*5 Fire Awareness training is to be completed for all staff via National College, in line with the Black Pear trust* Fire awareness training is to be completed by all staff annually with the use of the National College online platform	High	Health and Safety Management team	
Section 26.5 *The regular fire drill is overdue.* Arrange and carry out the overdue fire drill as soon as possible	High	Health and Safety Management team	
Section 10 *The heating system is oil powered; Oil installation safety check /service contracted to Lord Combustion Services Ltd Annual safety inspection 09/2025 No documentation available at the time of assessment, awaiting service document from service provider* Once received confirmation to be forwarded to MBHS for review and documentation kept readily ready for inspection	Medium	Health and Safety Management team	
Section 18 *It was not possible to determine the overall level of compartmentation within the premises. Potential breaches were noted within the boiler room, particularly where cables and trunking penetrate the compartment wall* Identified or suspected breaches in compartmentation must be appropriately fire-stopped using materials and methods suitable for the fire resistance rating of the compartment. It is recommended that a full review of the compartmentation is carried out by a competent Passive Fire Protection Contractor to identify and rectify any further areas where fire separation may be compromised.	Medium	Health and Safety Management team	
Section 19 *Additional battery-operated lighting has been installed within the nursery outdoor sheltered play areas as an interim measure for their being no external emergency lighting, however these were not working at the time of assessment* Where natural lighting is reduced and additional lighting has been identified as required, regular maintenance and upkeep should be included in the weekly/ monthly checks to ensure that they are working	Medium	Health and Safety Management team	

Section 19 *Escape routes and exits which require illumination in an emergency were not provided with suitable emergency lighting. Emergency lighting should be installed above all final exits internally and externally. This was evident in the exits leading from Whitborn and Reception Classrooms where there is currently none installed.* Additional emergency lighting should be installed above the final exits to ensure safe evacuation in the event of normal lighting failure.	Medium	Health and Safety Management team	
Monitoring and testing of fire related equipment (emergency lighting, fire extinguisher visual checks, exit route clearance etc) to be continued as per current processes.	Ongoing	Health and Safety Management team	

Photographs to assist with the Assessment:

 Section 18 *Compartmentation*	 ***Section 19*** *Additional battery-operated*	 ***Section 19*** *Escape routes and exits*	 *Fire Extinguisher service*
 PAT testing completed	 *Oil isolation switch*	 *Access to the oil containment*	 *Healthy alarm panel*